KULTUR.REGION.NIEDERÖSTERREICH
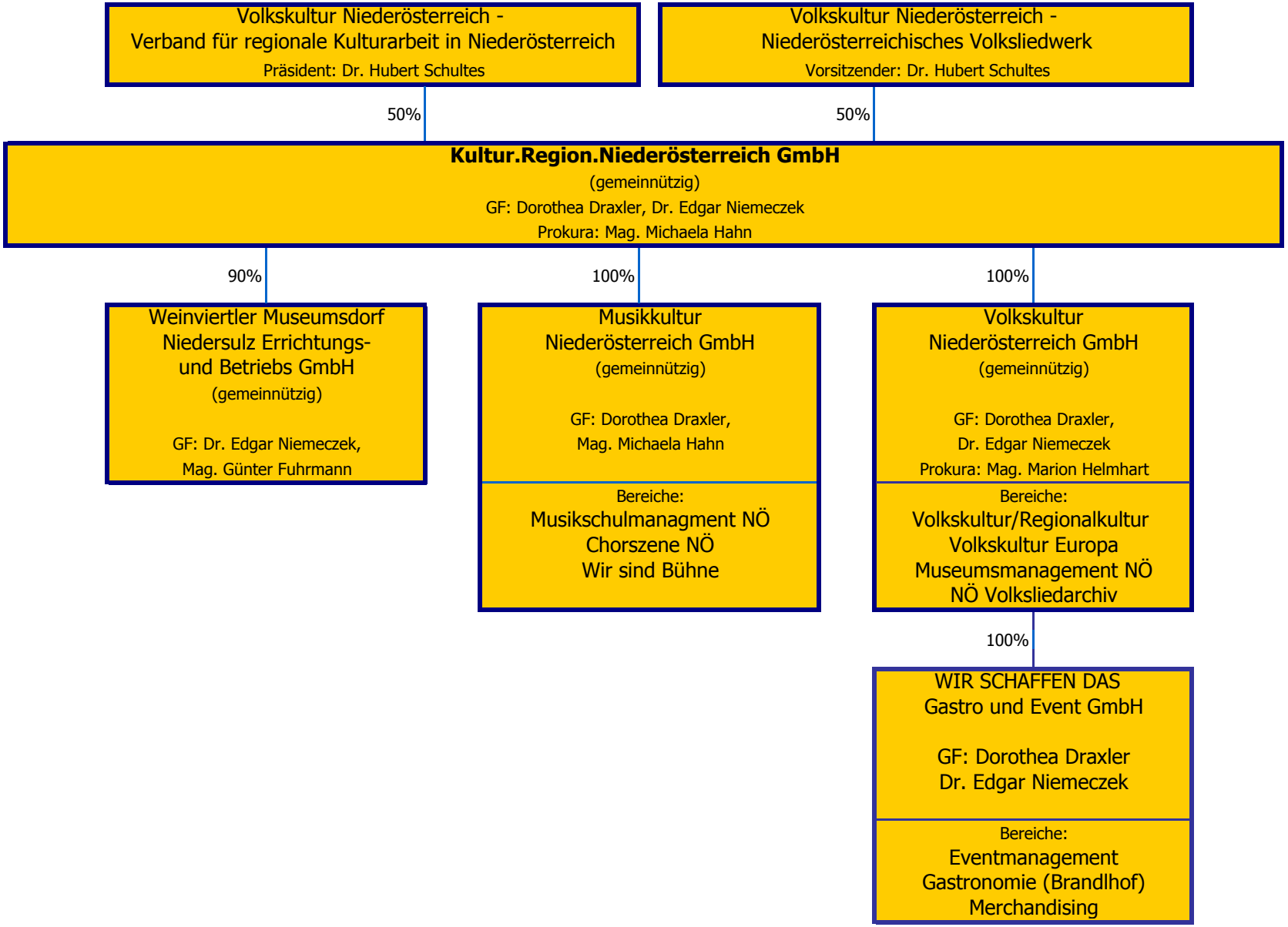
Organisationsstruktur